

# Patient report

Bio-Rad                      DATE: 03/13/2020  
D-10                         TIME: 02:57 PM  
S/N: #DJ4I016123        Software version: 4.30-2  
Sample ID:                 10682605  
Injection date             03/13/2020 02:34 PM  
Injection #: 31             Method: HbA1c  
Rack #: ---                 Rack position: 3

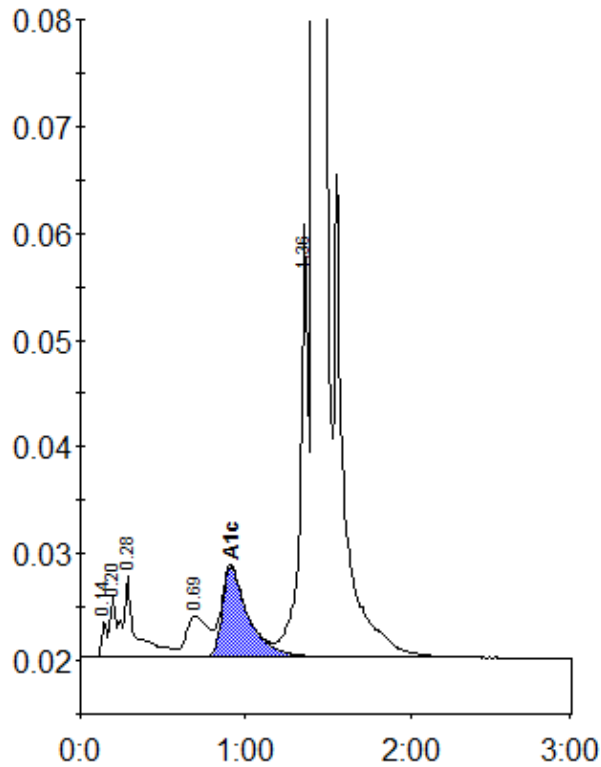

Peak table - ID: 10682605

| Peak        | R.time | Height  | Area    | Area % |
|-------------|--------|---------|---------|--------|
| Unknown     | 0.14   | 3255    | 7374    | 0.3    |
| A1a         | 0.20   | 5634    | 20067   | 0.7    |
| A1b         | 0.28   | 7512    | 36099   | 1.3    |
| LA1c/CHb-1  | 0.69   | 3860    | 35948   | 1.3    |
| A1c         | 0.91   | 8470    | 93639   | 4.9    |
| P3          | 1.36   | 40562   | 135189  | 5.0    |
| A0          | 1.42   | 802013  | 2381660 | 87.9   |
| Total Area: |        | 2709976 |         |        |

| Concentration: | %   |
|----------------|-----|
| A1c            | 4.9 |